Lines

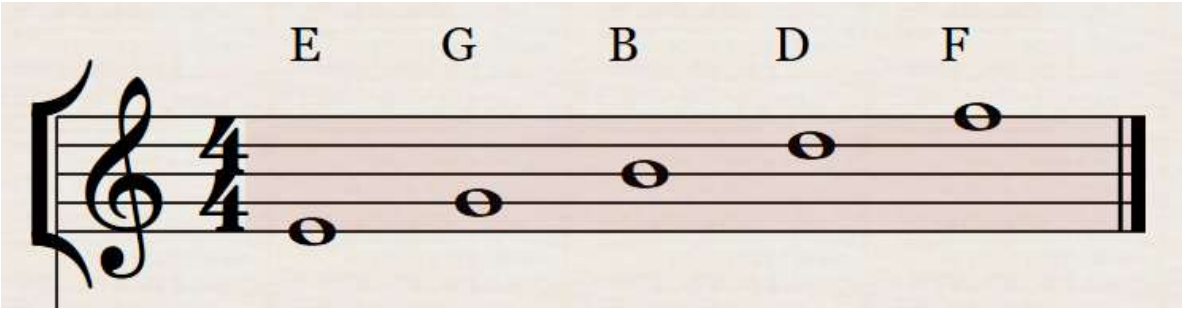

Spaces

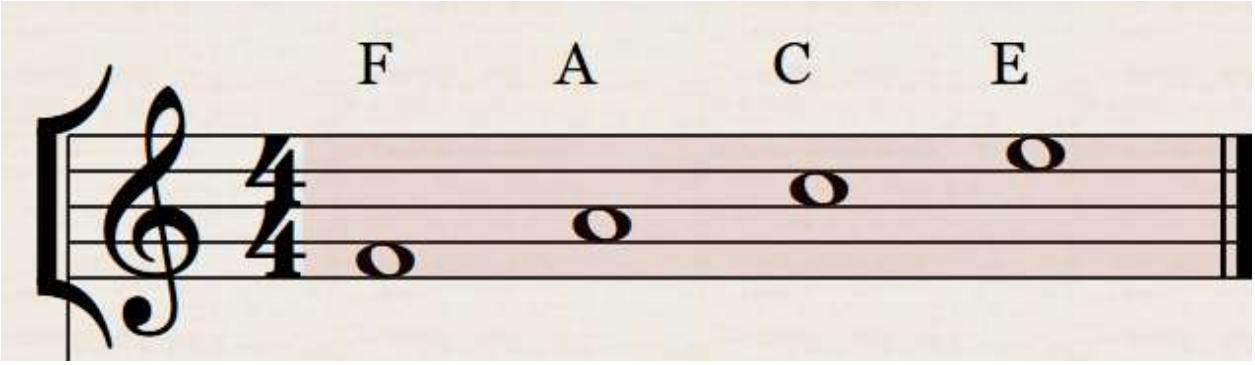

1. Your First Note!

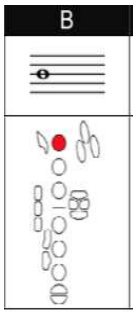

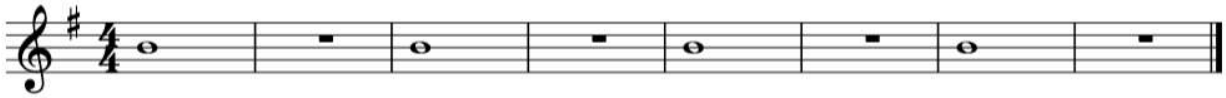

2. Second Note Swag

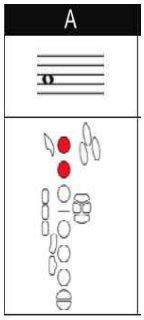

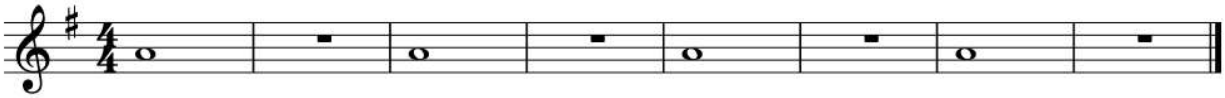

3. Two Note Tango

4. Easy as 1, 2, 3… Notes!

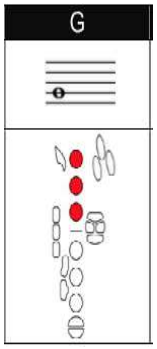

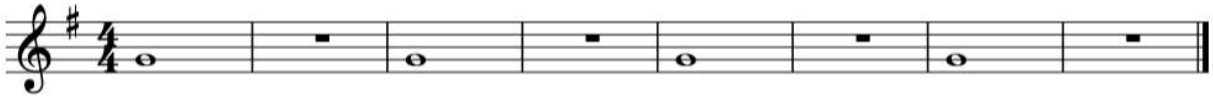

5. All Mixed Up

6. Still Mixed Up

7. Half Note Hustle

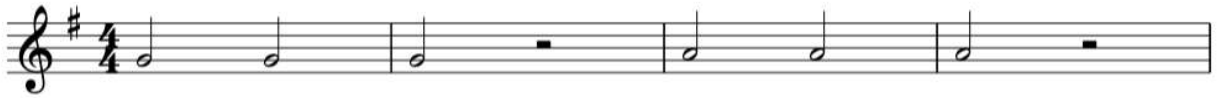

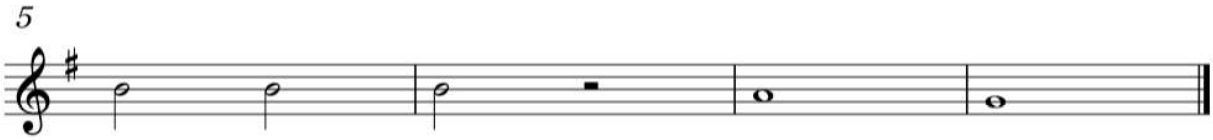

8. Cardiff By the Sea

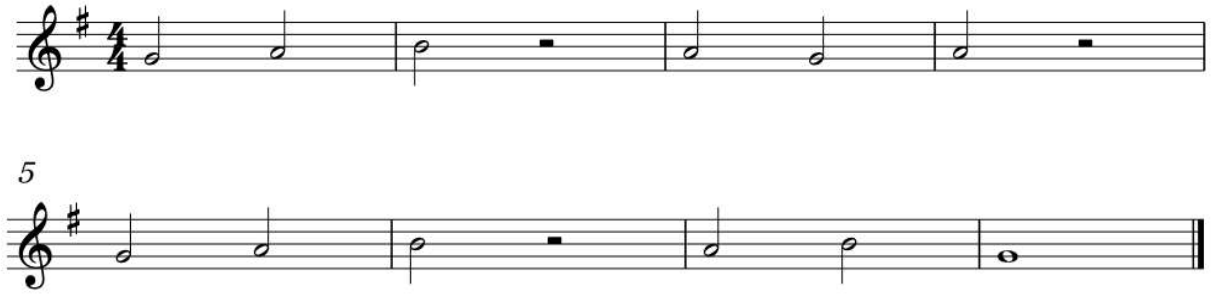

9. Crazy About Quarter Notes

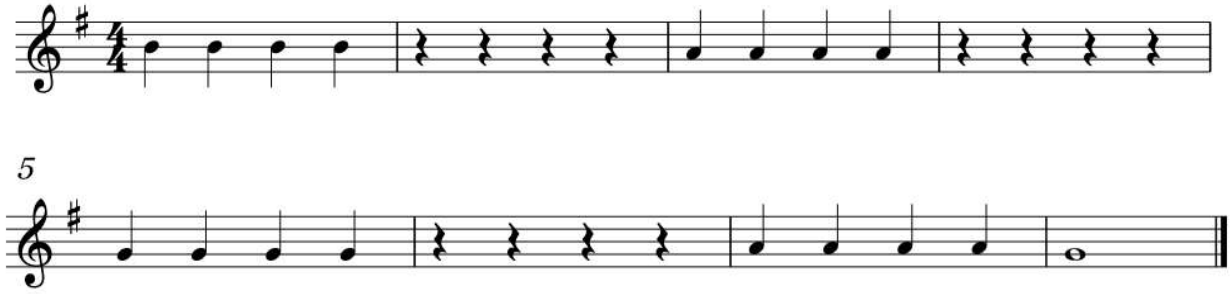

10. Hot Cross Buns

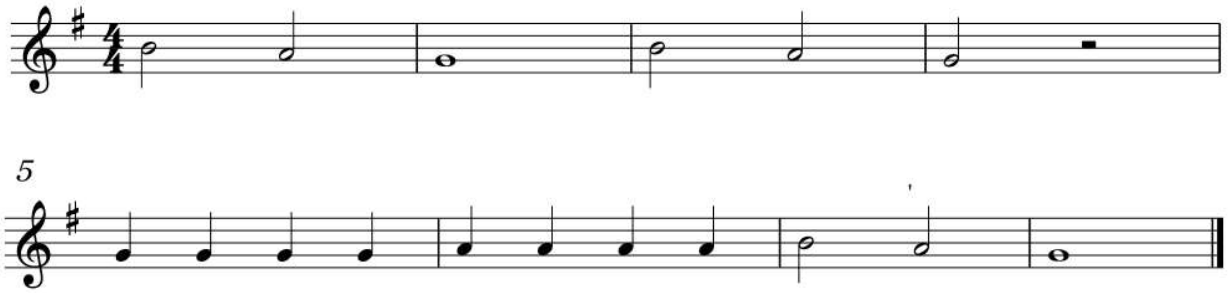

11. Au Claire de la Lune

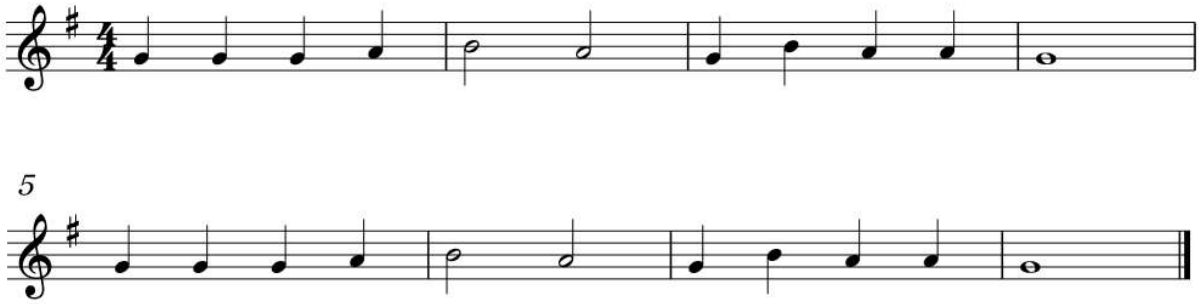

12. New Note!

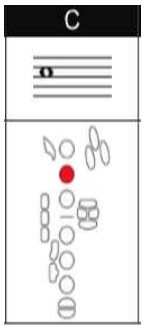

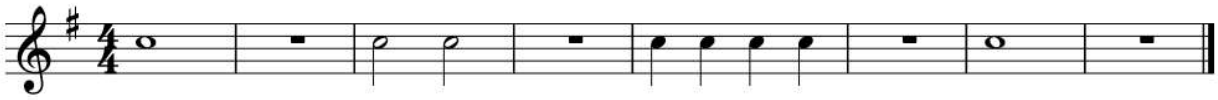

* *Improve Your Skills* *

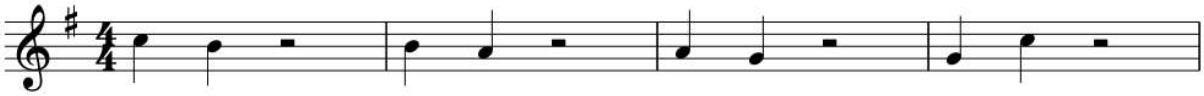

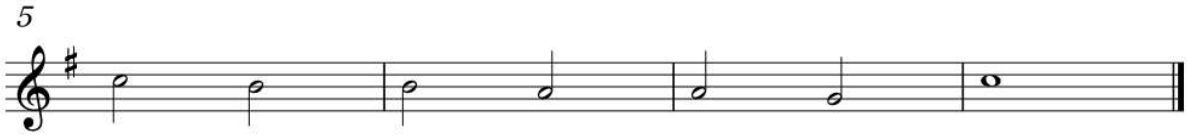

13. And Another One

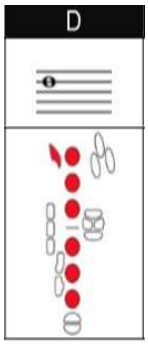

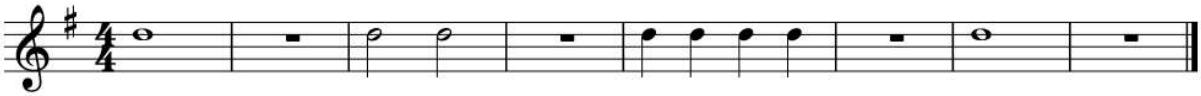

* Improve Your Skills *

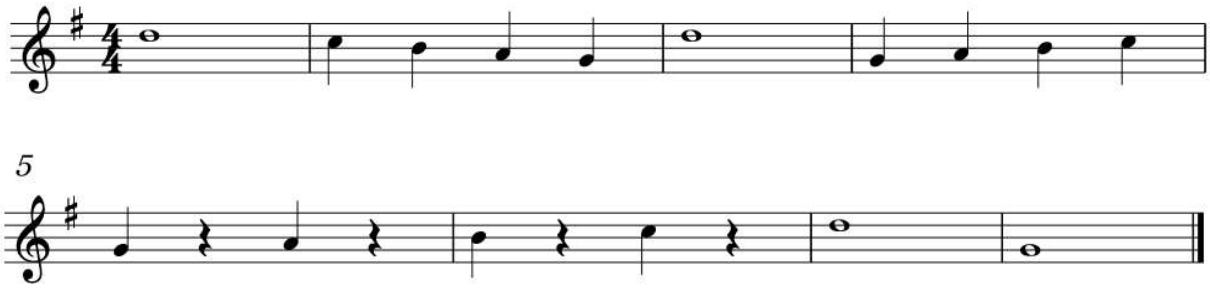

14. Mary Had a Little Lamb

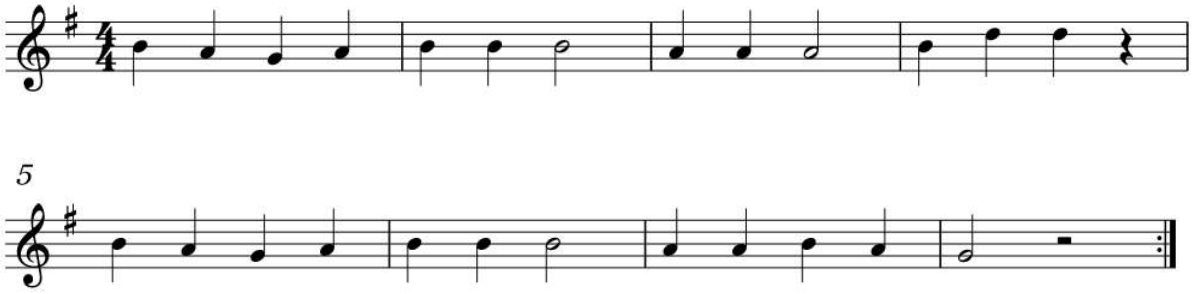

15. Good King Wenceslas

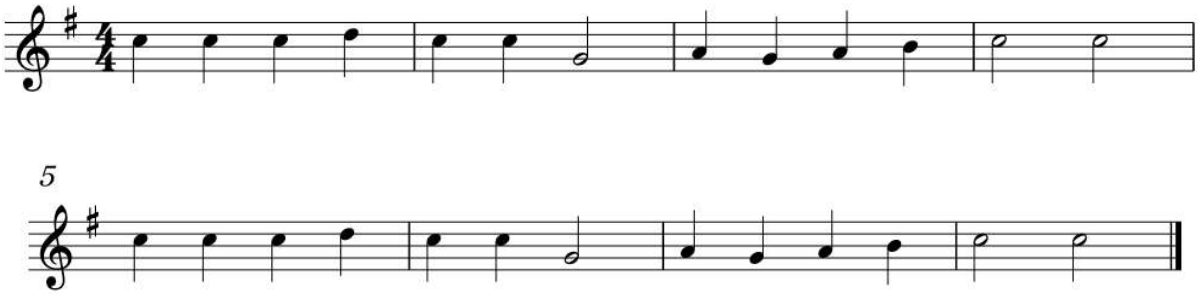

16. Dreidel, Dreidel

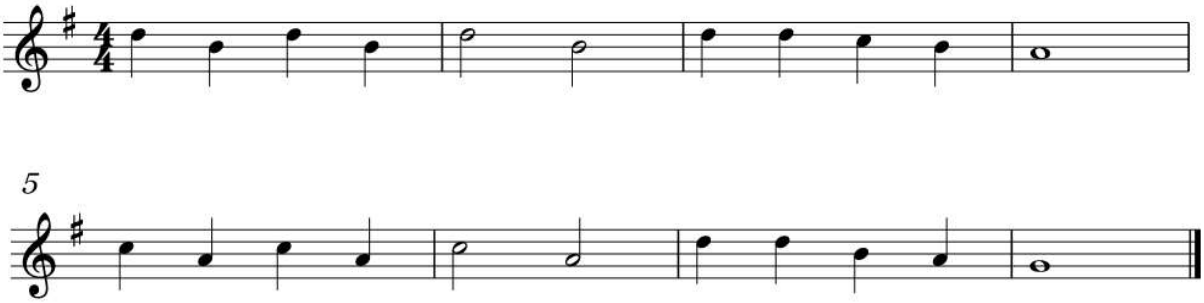

17. Time For a New Note!

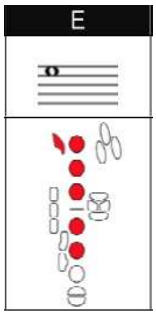

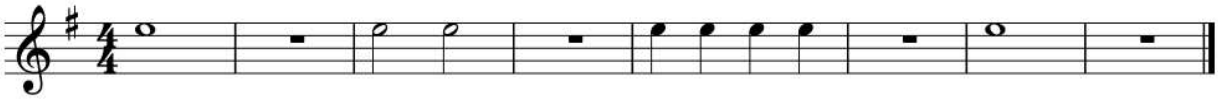

* *Improve Your Skills* *

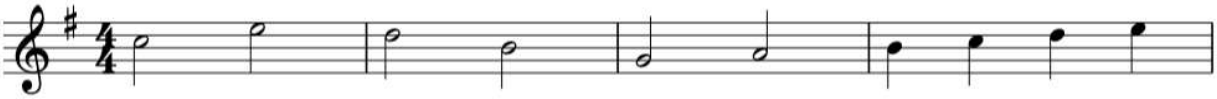

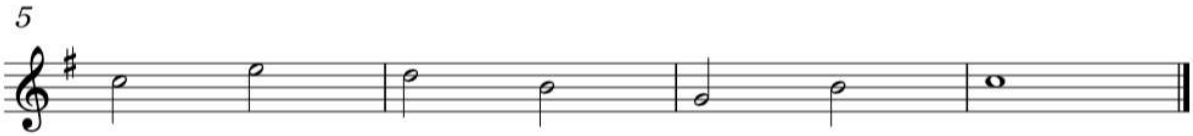

18. Jolly Old St. Nick

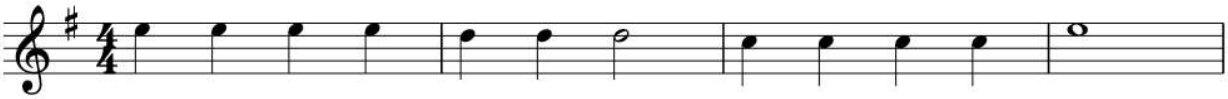

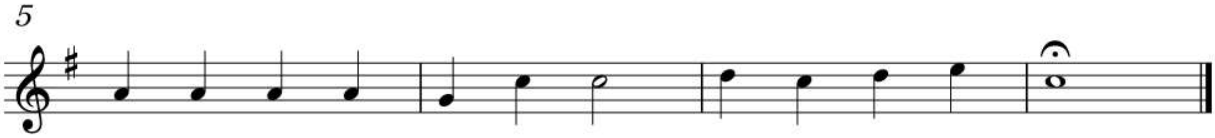

19. Jingle Bells

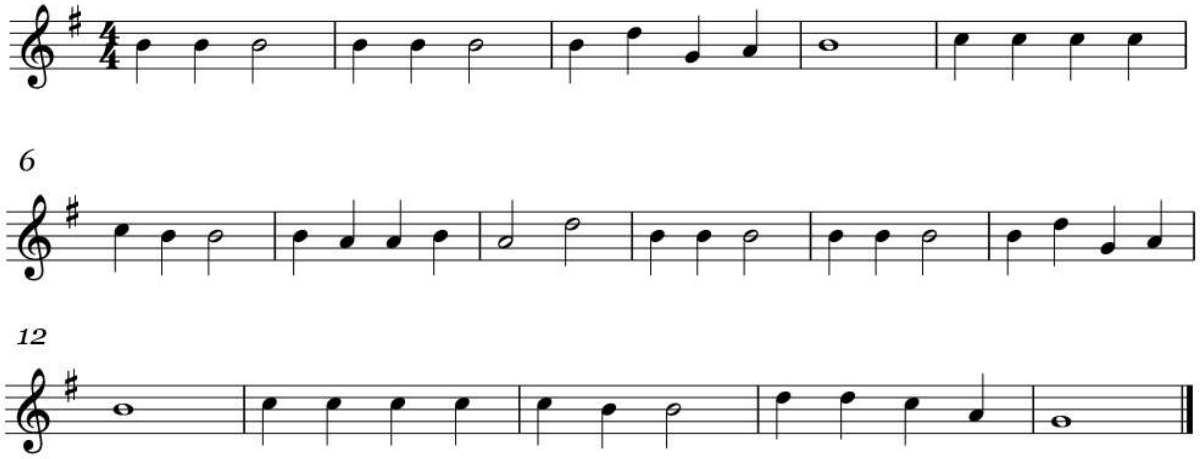

20. Song of the Fjords

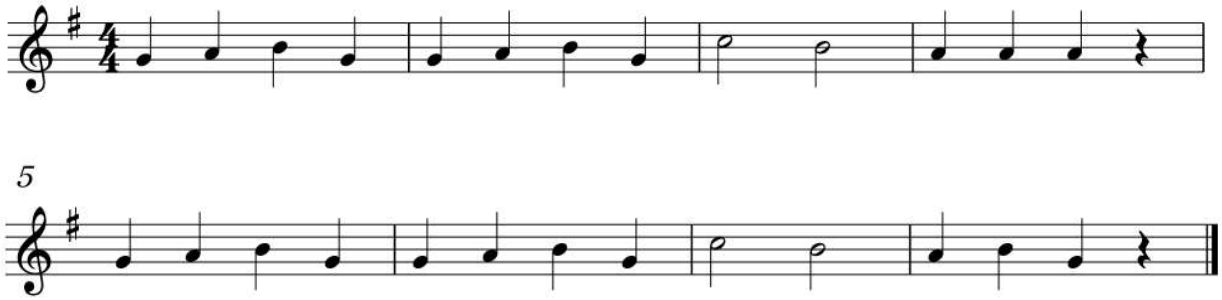

21. Old MacDonald

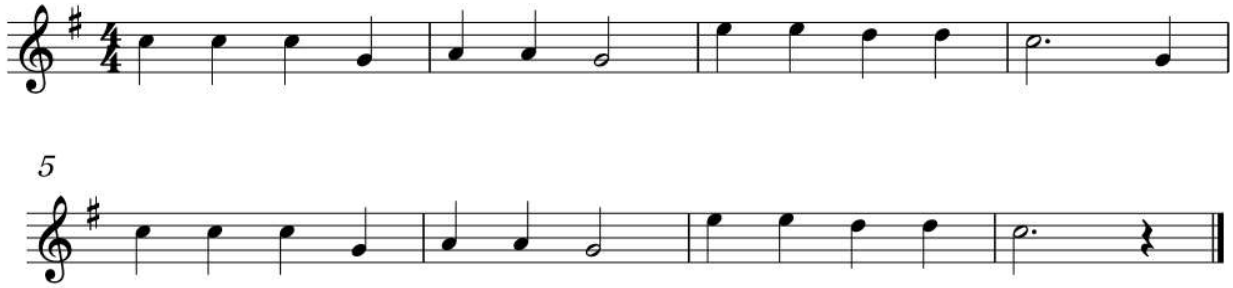

22. So Many Notes, So Little Time

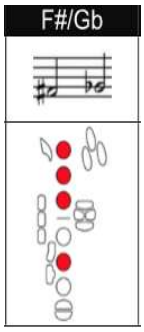

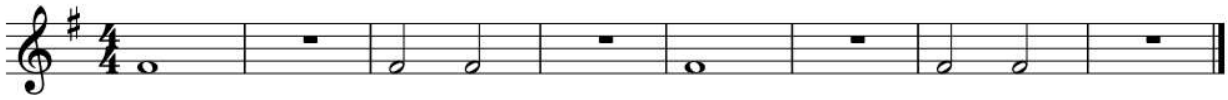

23. Sweetly Sings the Donkey

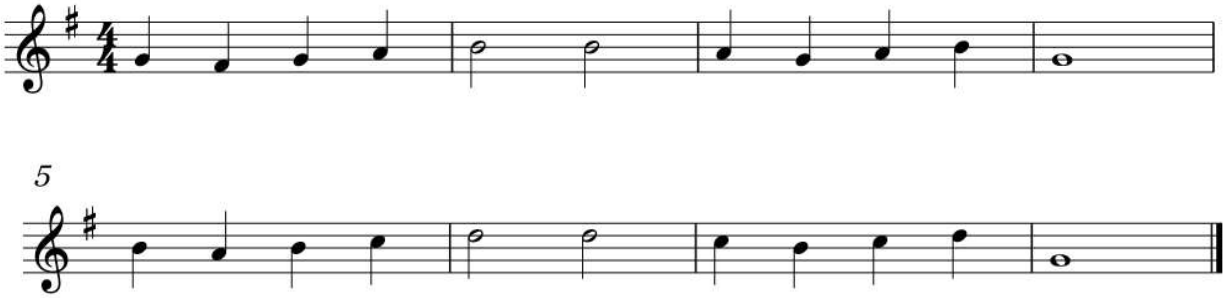

24. Crusader's March

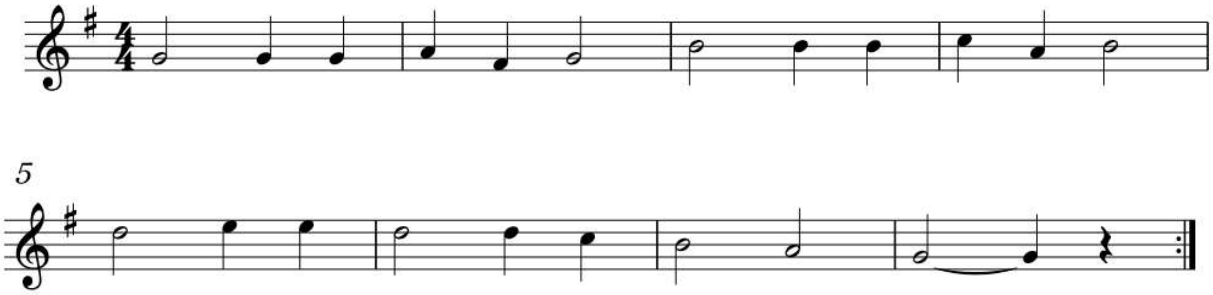

25. Mary Ann

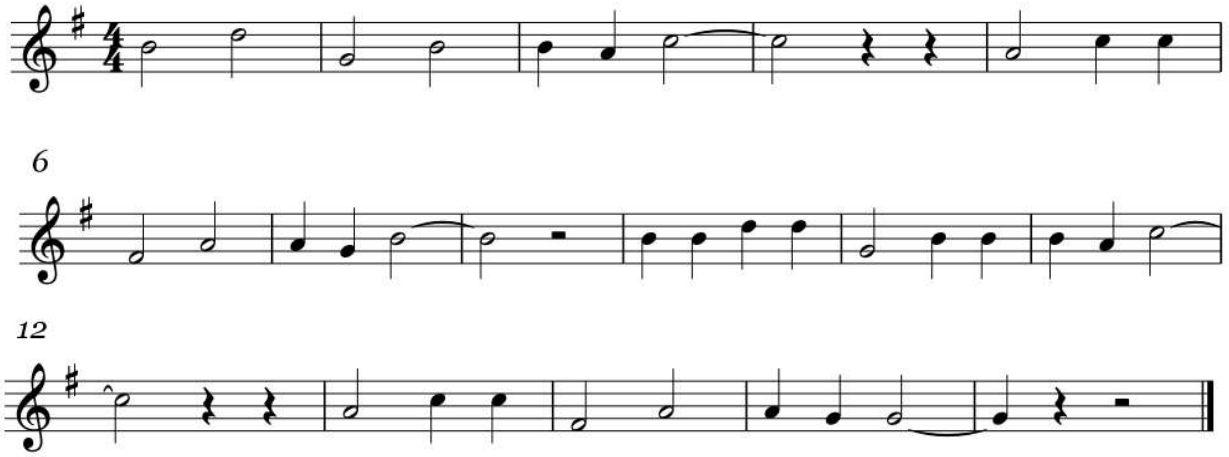

26. Jim Along Josie

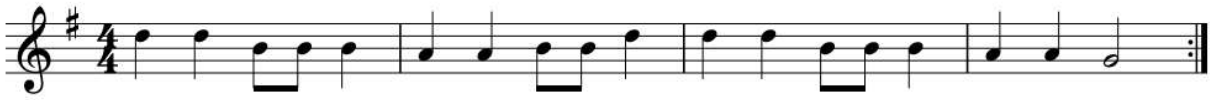

27. William Tell

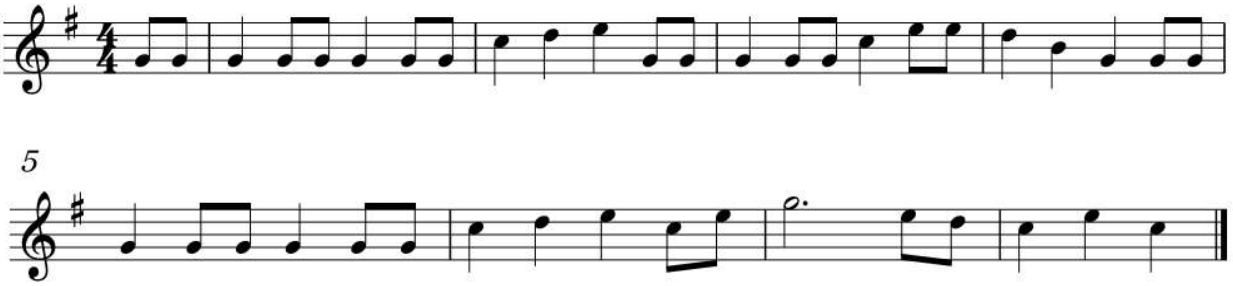

28. Skip to My Lou

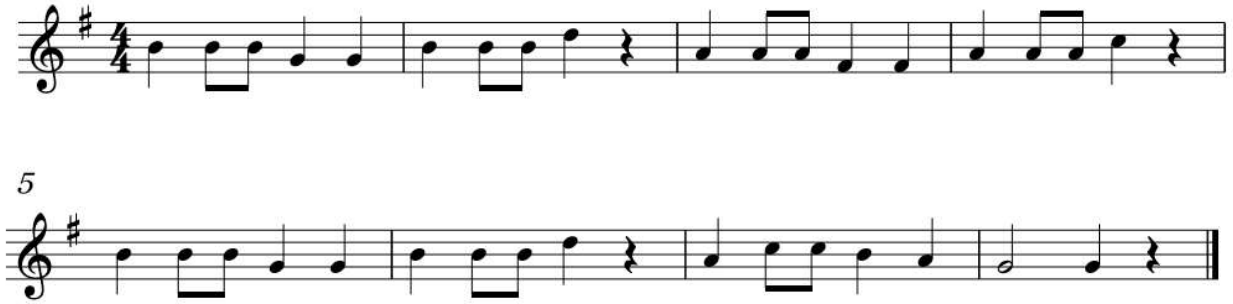

29. Theme from "Symphony No. 1"

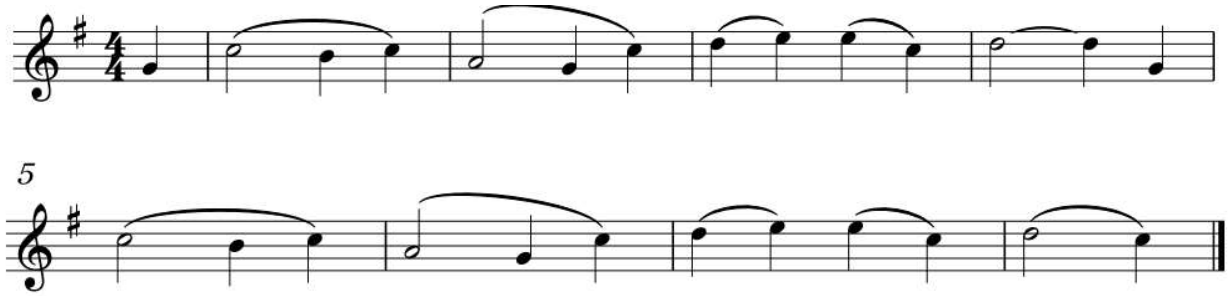

30. Frere Jacques

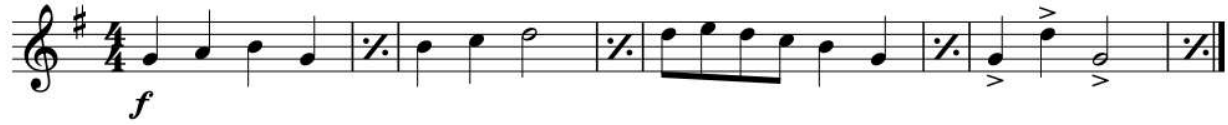

31. Mexican Hat Dance

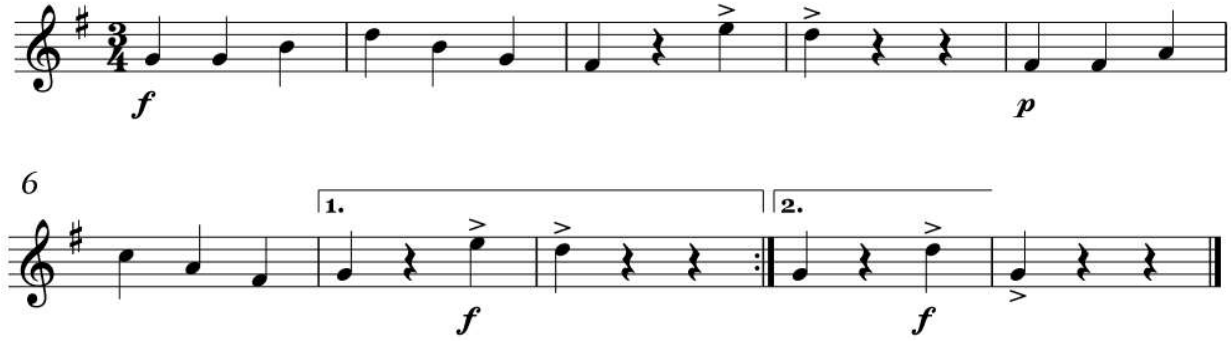

32. Morning Mood from Peer Gynt

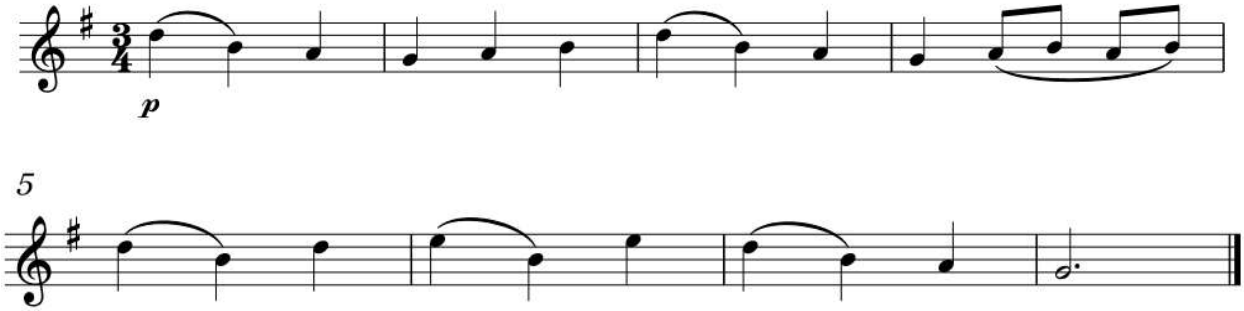

33. This Old Man

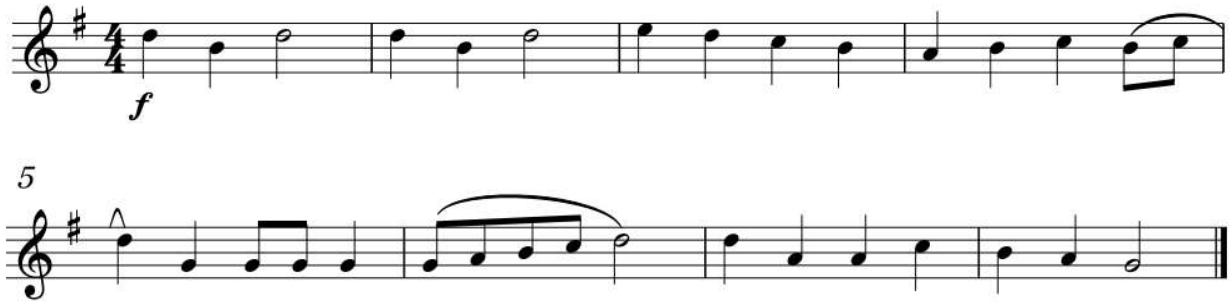

34. Bb Concert Scale

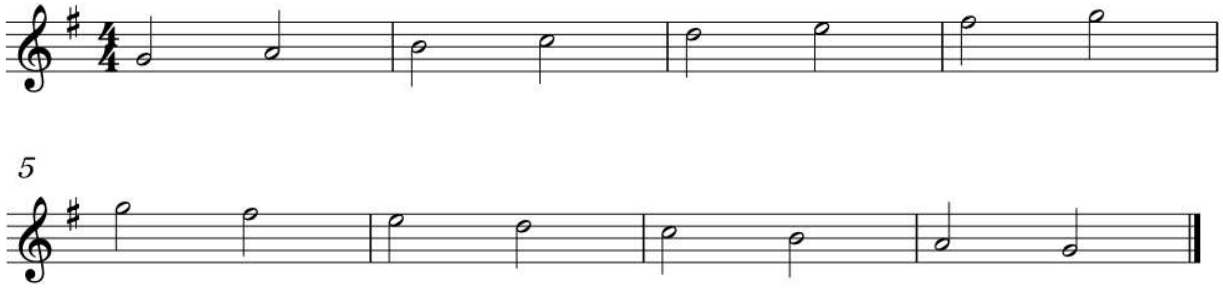

35. Chromatic Scale

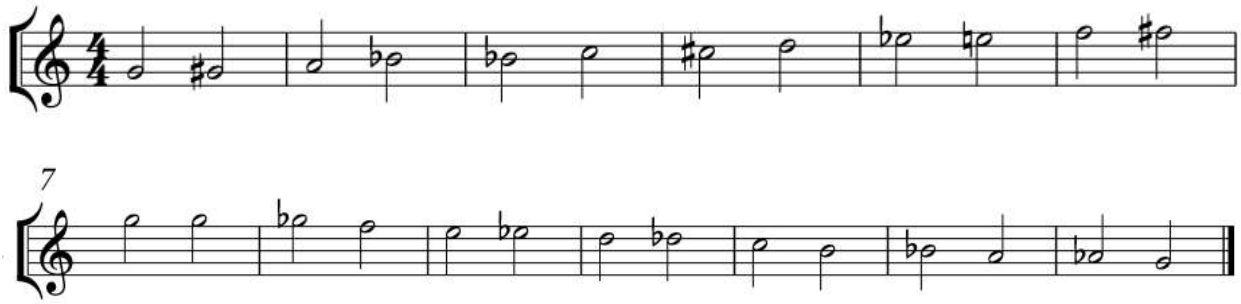

Just For Saxophone

1.

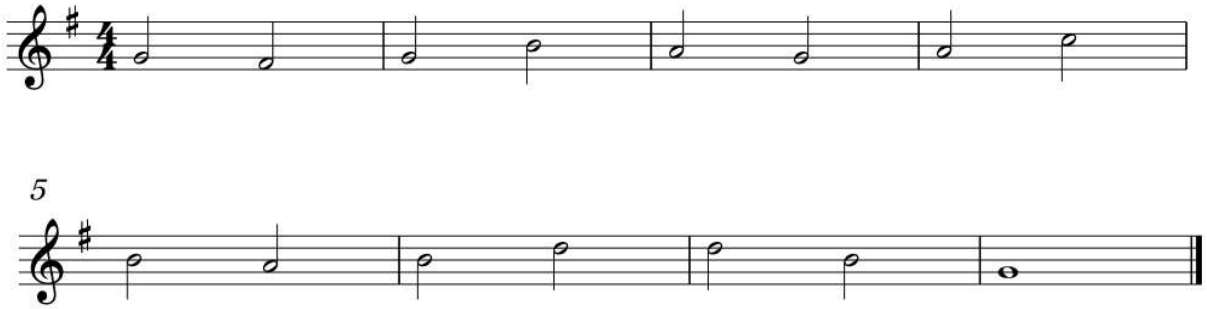

2.

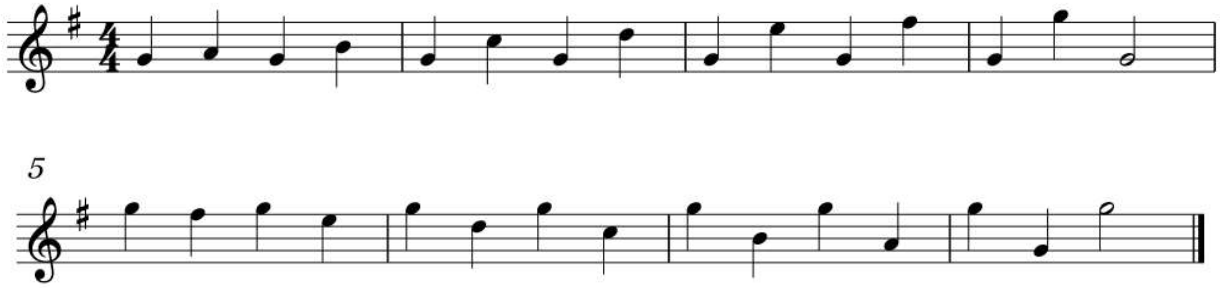

3.

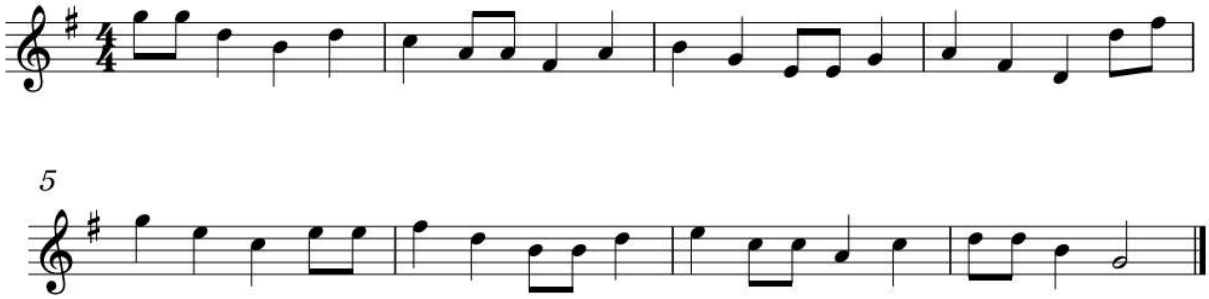

4.

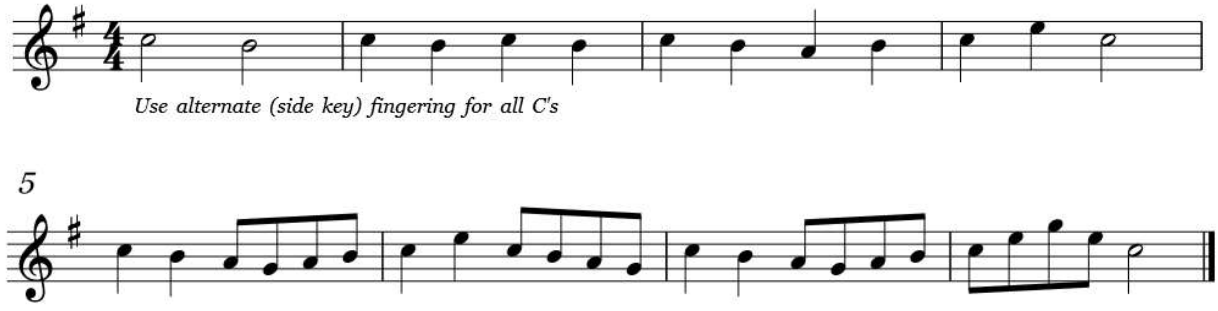

5.

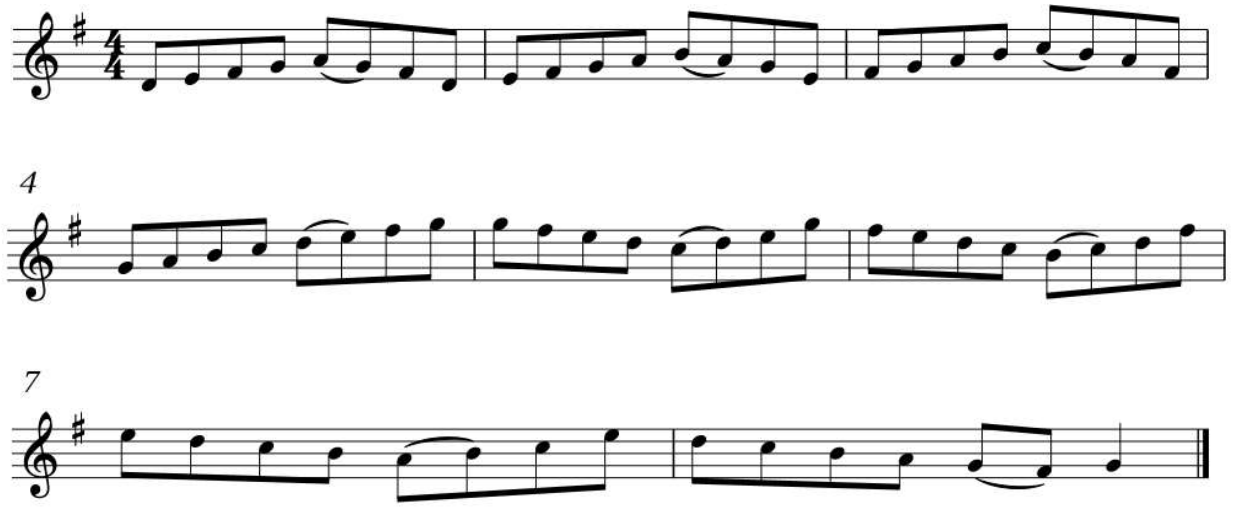
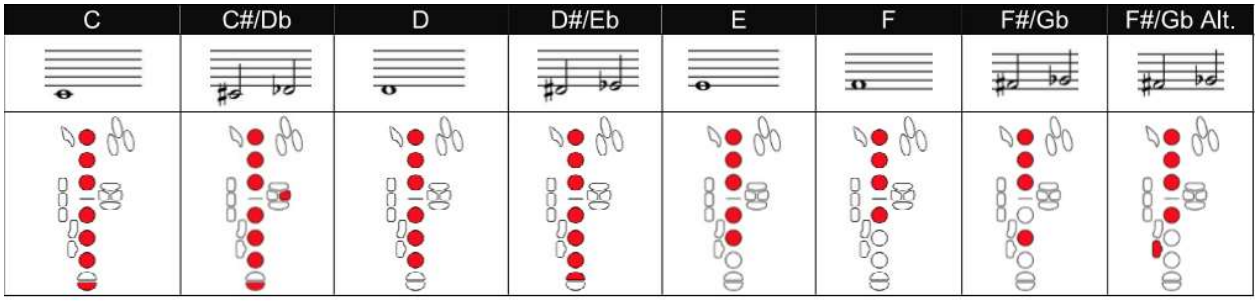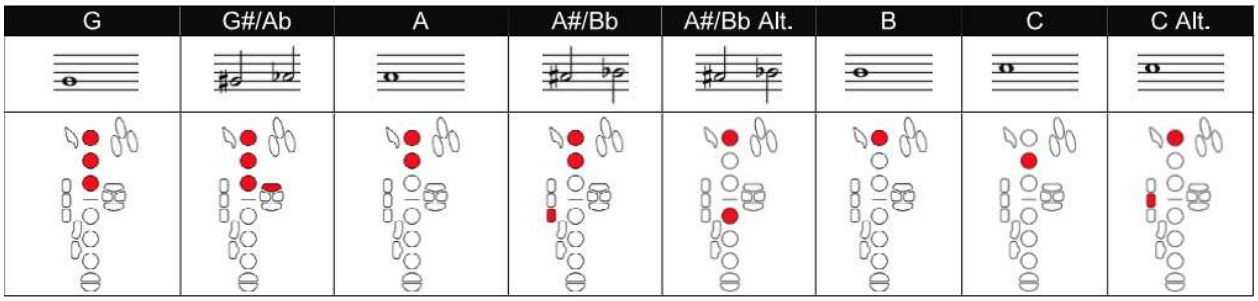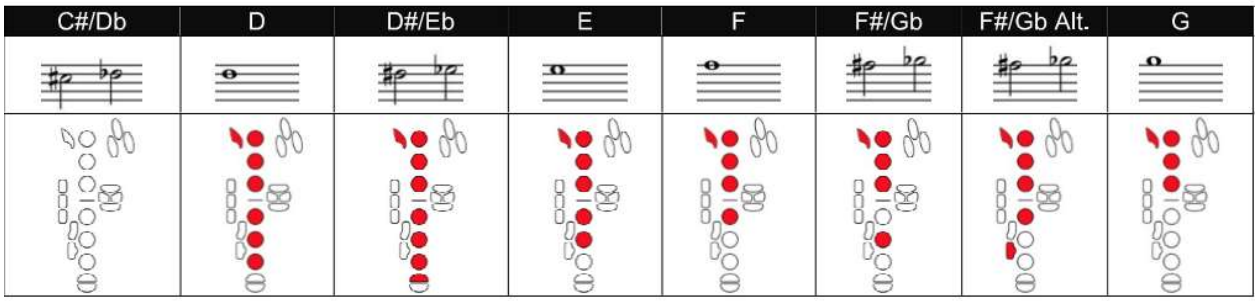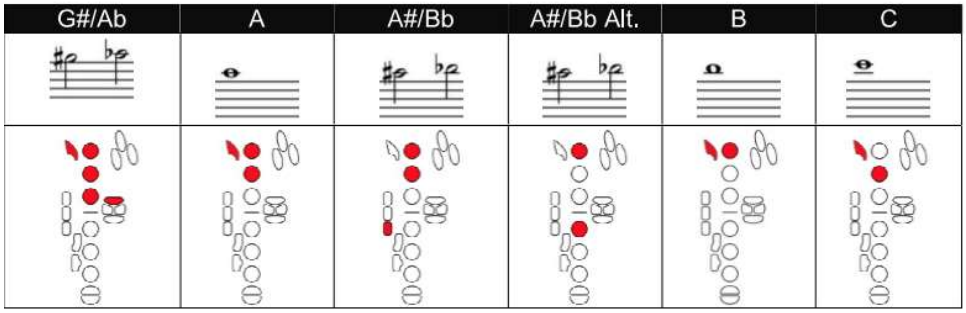
<u>Alto Saxophone Fingering Chart</u> - a.k.a. *Your New Best Friend* :)